

DATE TAKEN: 02/17/2020
SOURCE: NEARMAP



Tax Account No.:
6000-0810-4607
Tax Map: 052D
Parcel: 0376
Deed Ref: 31079/213
Lot: Par 2
Zoning: WMM
Lot Size: 2.88 AC



OVERLAY PLAN
SCALE: 1" = 100'

Waterfront Engineering,
Design and Construction, Inc.
8348 Ritchie Hwy.
Pasadena, MD 21122
(410) 798-1494
waterfrontdesign@verizon.net

PROPOSED:
Harbor Line Ammendment

in: Spa Creek State: Maryland
co: Anne Arundel at: Eastport
Application by: Helen C. Templeton/Yard LLC
Sheet 1 of 3 Date: June 3, 2021

NOTE: This is not an engineered drawing. All dimensions and measurements shall be field verified by contractor.

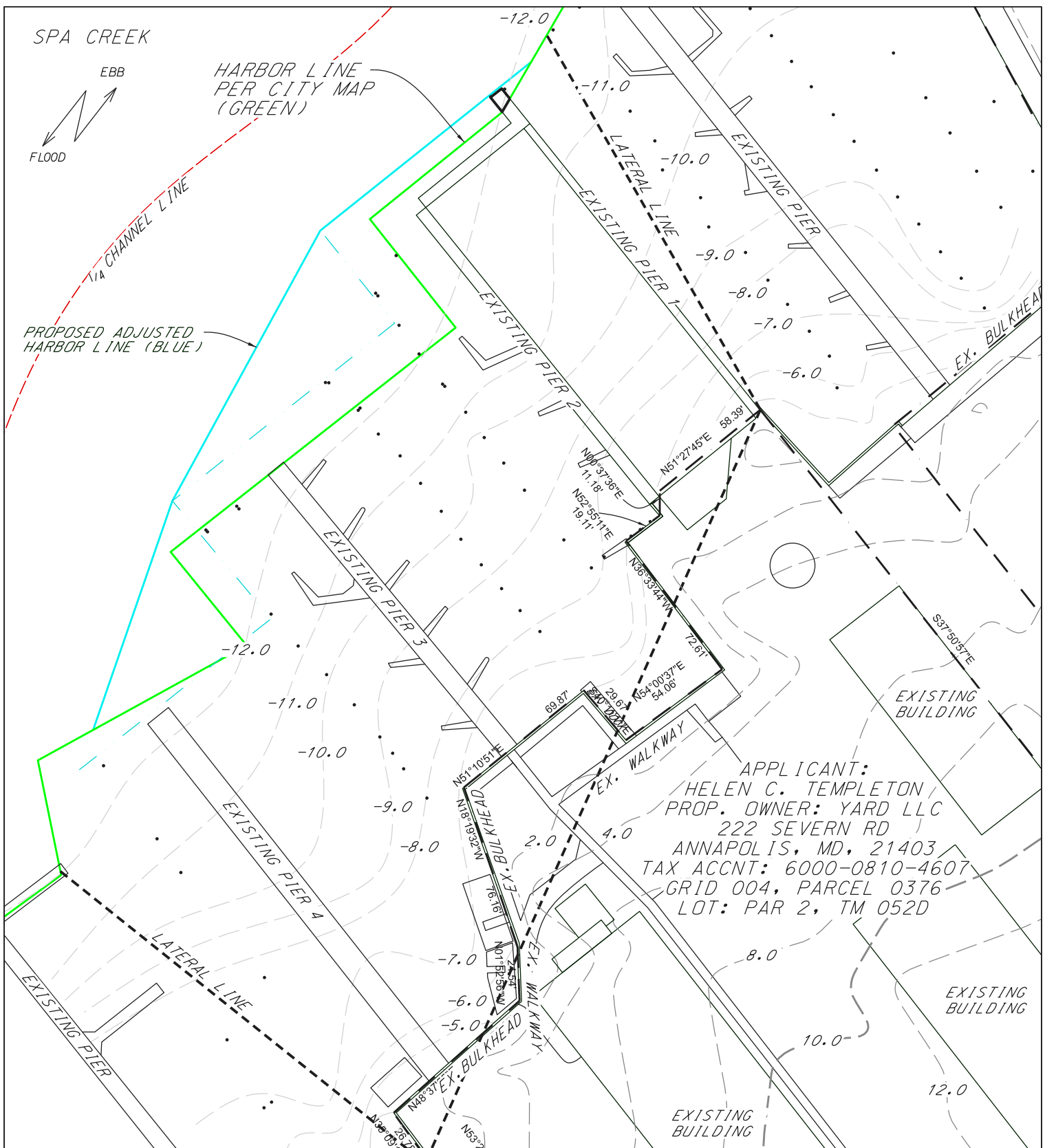

APPLICANT:
 HELEN C. TEMPLETON
 PROP. OWNER: YARD LLC
 222 SEVERN RD
 ANNAPOLIS, MD, 21403
 TAX ACCNT: 6000-0810-4607
 GRID 004, PARCEL 0376
 LOT: PAR 2, TM 052D

Tax Account No.:
 6000-0810-4607
 Tax Map: 052D
 Parcel: 0376
 Deed Ref: 31079/213
 Lot: Par 2
 Zoning: WMM
 Lot Size: 2.88 AC

EXISTING SITE PLAN
 SCALE: 1" = 60'
 Waterfront Engineering,
 Design and Construction, Inc.
 8348 Ritchie Hwy.
 Pasadena, MD 21122
 (410) 798-1494
 waterfrontdesign@verizon.net

PROPOSED:
 Harbor Line Ammendment
 in: Spa Creek State: Maryland
 co: Anne Arundel at: Eastport
 Application by: Helen C. Templeton/Yard LLC
 Sheet 2 of 3 Date: June 3, 2021

NOTE: This is not an engineered drawing. All dimensions and measurements shall be field verified by contractor.

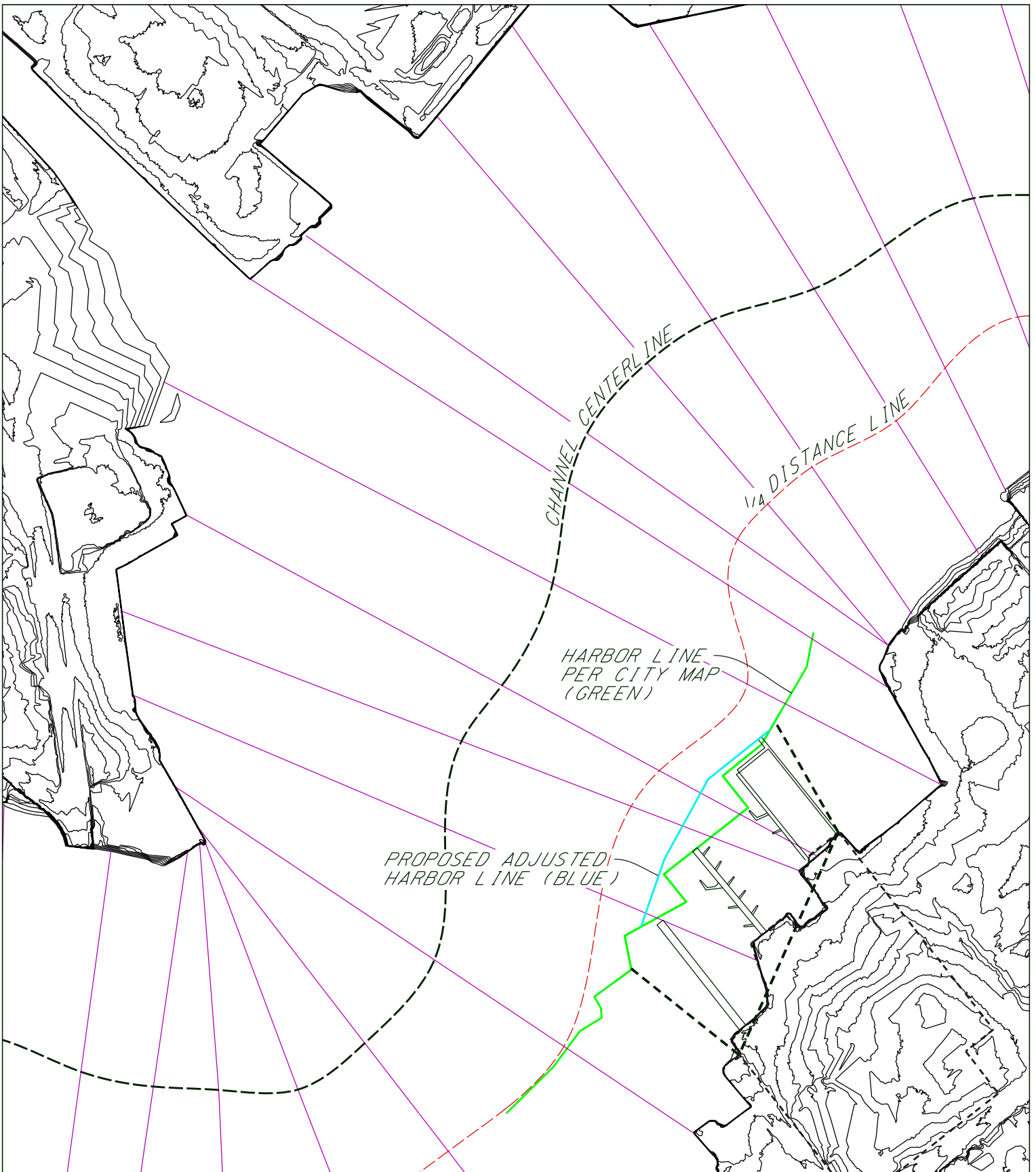

<p>Tax Account No.: 6000-0810-4607 Tax Map: 052D Parcel: 0376 Deed Ref: 31079/213 Lot: Par 2 Zoning: WMM Lot Size: 2.88 AC</p>	<p>SPA CREEK WIDTH SCALE: 1" = 200'</p> <p>Waterfront Engineering, Design and Construction, Inc. 8348 Ritchie Hwy. Pasadena, MD 21122 (410) 703-8533 waterfrontdesign@verizon.net</p>	<p>PROPOSED: Harbor Line Ammendment</p> <p>in: Spa Creek co: Anne Arundel Application by: Cardie Templeton Sheet 3 of 3 Date: June 3, 2021</p> <p>State: Maryland at: Eastport</p>
<p>NOTE: This drawing is not an engineered drawing. All dimensions and measurements shall be field verified by contractor.</p>		