

**1977 Aerial View of 222 Severn Avenue from City of Annapolis Public Works Collection**

**Section of P/O Panel 26-12**

**Photo Flown: Mar 15, 1977**





DATE TAKEN: 02/17/2020  
SOURCE: NEARMAP



Tax Account No.:  
6000-0810-4607  
Tax Map: 052D  
Parcel: 0376  
Deed Ref: 31079/213  
Lot: Par 2  
Zoning: WMM  
Lot Size: 2.88 AC

# OVERLAY PLAN SCALE: 1" = 100'

Waterfront Engineering,  
Design and Construction, Inc.  
8348 Ritchie Hwy.  
Pasadena, MD 2122  
(410) 703-8533  
waterfrontdesign@verizon.net

PROPOSED:  
Harbor Line Ammendment

in: Spa Creek  
co: Anne Arundel  
Application by: Cardie Templeton  
Sheet 1 of 3 Date: June 3, 2021

State: Maryland  
at: Eastport

NOTE: This drawing is not an engineered drawing. All dimensions and measurements shall be field verified by contractor.



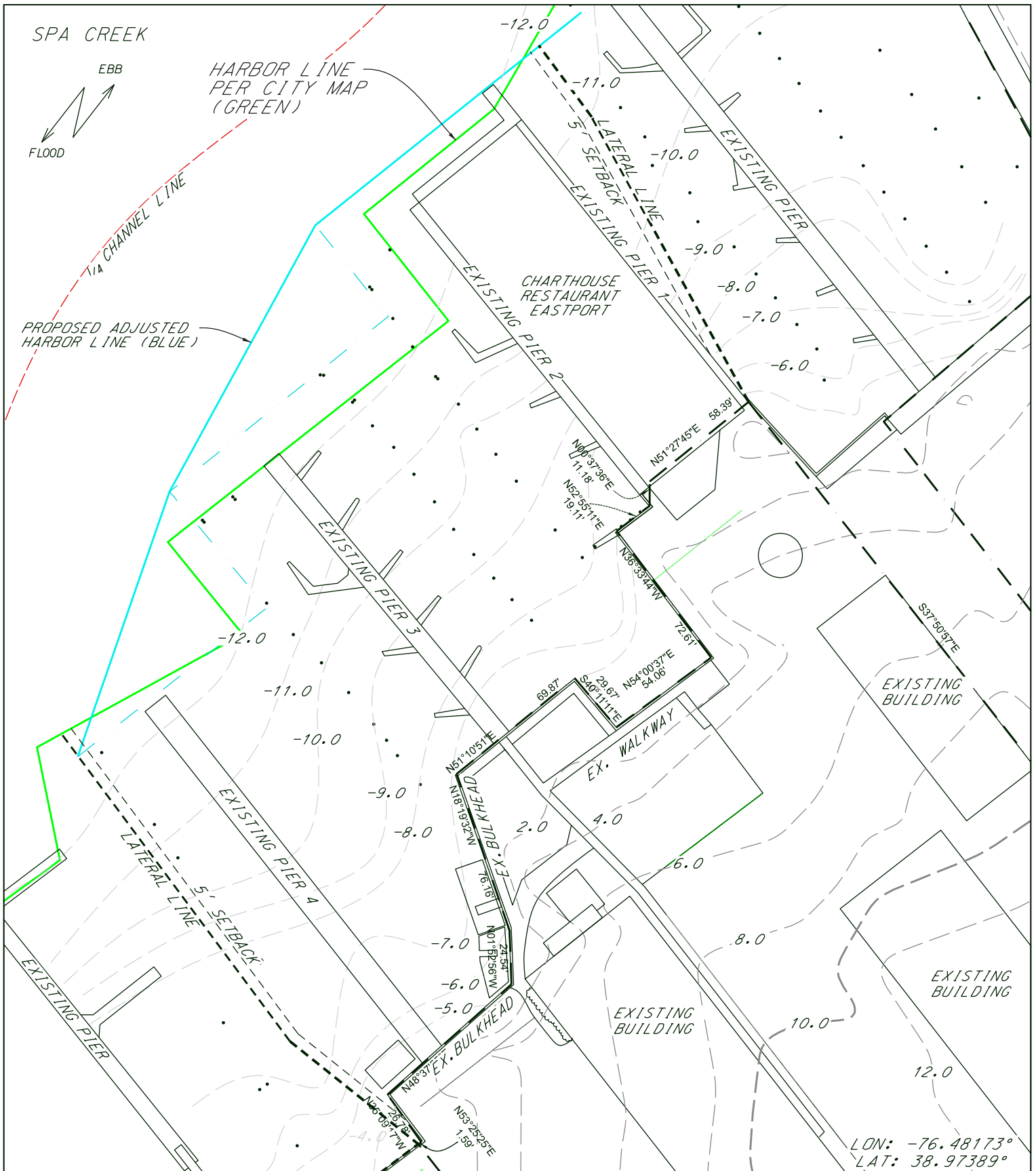

<p>Tax Account No.: 6000-0810-4607 Tax Map: 052D Parcel: 0376 Deed Ref: 31079/213 Lot: Par 2 Zoning: WMM Lot Size: 2.88 AC</p>	<p><b>EXISTING SITE PLAN</b> <b>SCALE: 1" = 60'</b></p> <p>Waterfront Engineering, Design and Construction, Inc. 8348 Ritchie Hwy. Pasadena, MD 21222 (410) 703-8533 waterfrontdesign@verizon.net</p>	<p><b>PROPOSED:</b> Harbor Line Ammendment</p> <p>in: Spa Creek co: Anne Arundel Application by: Cardie Templeton Sheet 2 of 3 Date: June 3, 2021</p> <p>State: Maryland at: Eastport</p>
--	---	---

NOTE: This drawing is not an engineered drawing. All dimensions and measurements shall be field verified by contractor.

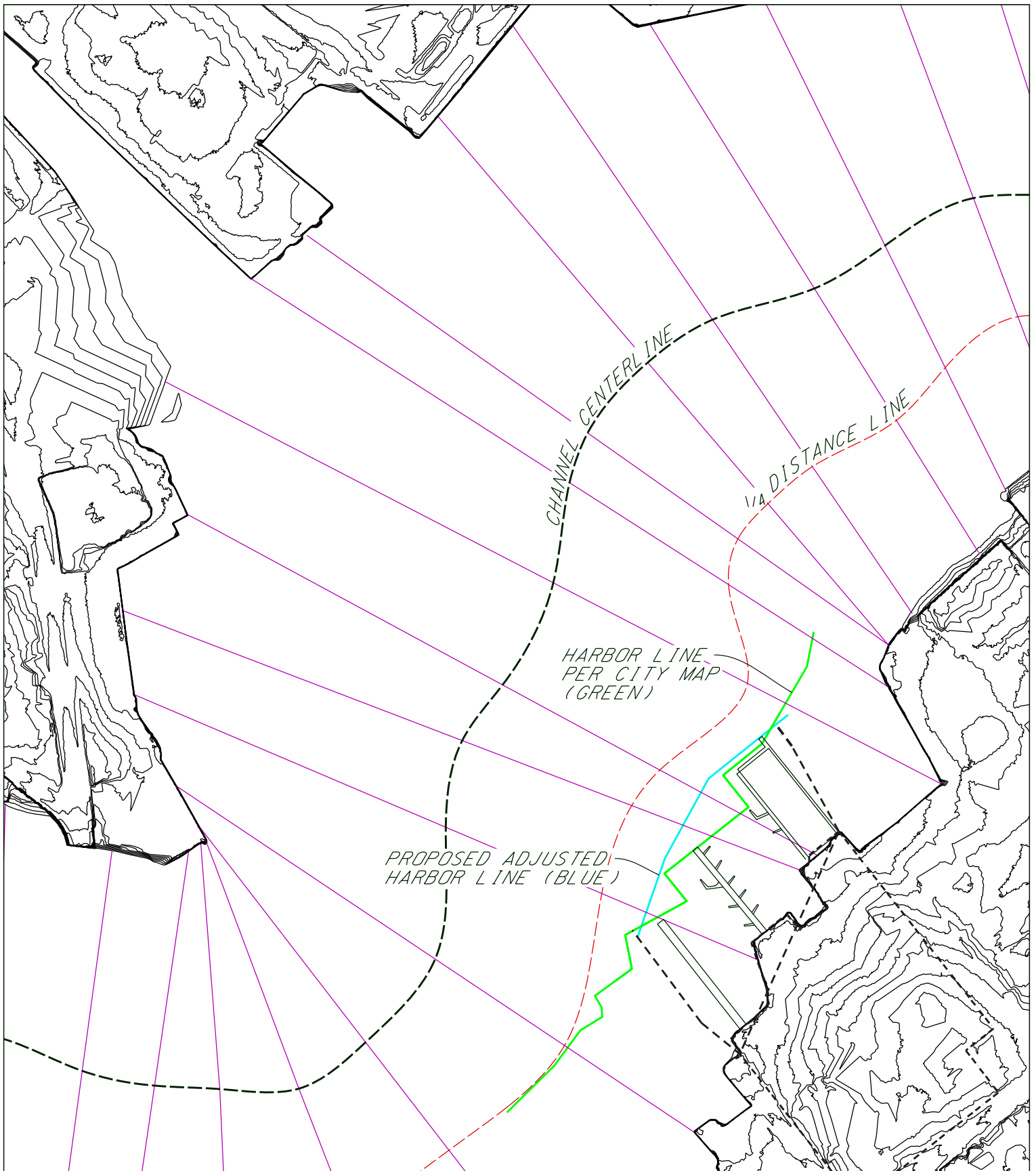

<p>Tax Account No.: 6000-0810-4607 Tax Map: 052D Parcel: 0376 Deed Ref: 31079/213 Lot: Par 2 Zoning: WMM Lot Size: 2.88 AC</p>	<p>SPA CREEK WIDTH SCALE: 1" = 200'</p> <p>Waterfront Engineering, Design and Construction, Inc. 8348 Ritchie Hwy. Pasadena, MD 21122 (410) 703-8533 waterfrontdesign@verizon.net</p>	<p>PROPOSED: Harbor Line Ammendment</p> <p>in: Spa Creek co: Anne Arundel Application by: Cardie Templeton Sheet 3 of 3 Date: June 3, 2021</p> <p>State: Maryland at: Eastport</p>
--	---	--

NOTE: This drawing is not an engineered drawing. All dimensions and measurements shall be field verified by contractor.